

GOVERNANCE LEADERSHIP FORMATION

Session 3 – Moving forward to the establishment of Mercy Ministry Companions



INSTITUTE OF
SISTERS *of* MERCY
OF AUSTRALIA & PAPUA NEW GUINEA

David Penny

Online Governance Forum, July 2021



INSTITUTE OF
SISTERS of MERCY
OF AUSTRALIA & PAPUA NEW GUINEA

Mercy Ministry Companions

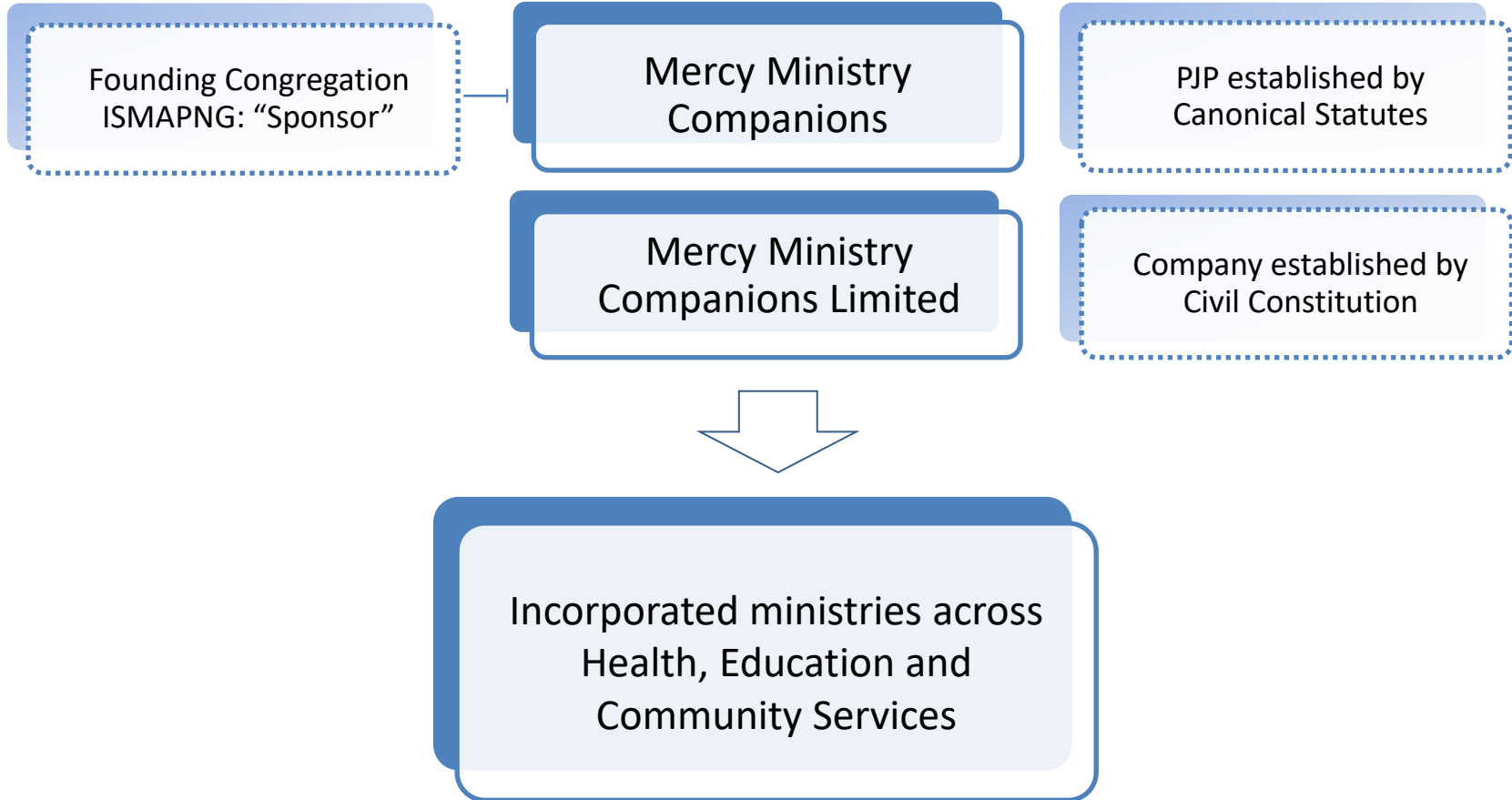
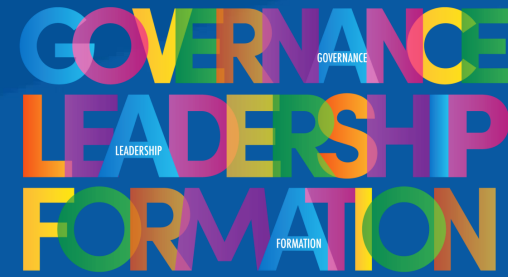



INSTITUTE OF
SISTERS of MERCY
OF AUSTRALIA & PAPUA NEW GUINEA

Mercy Ministry Companions Civil Structure

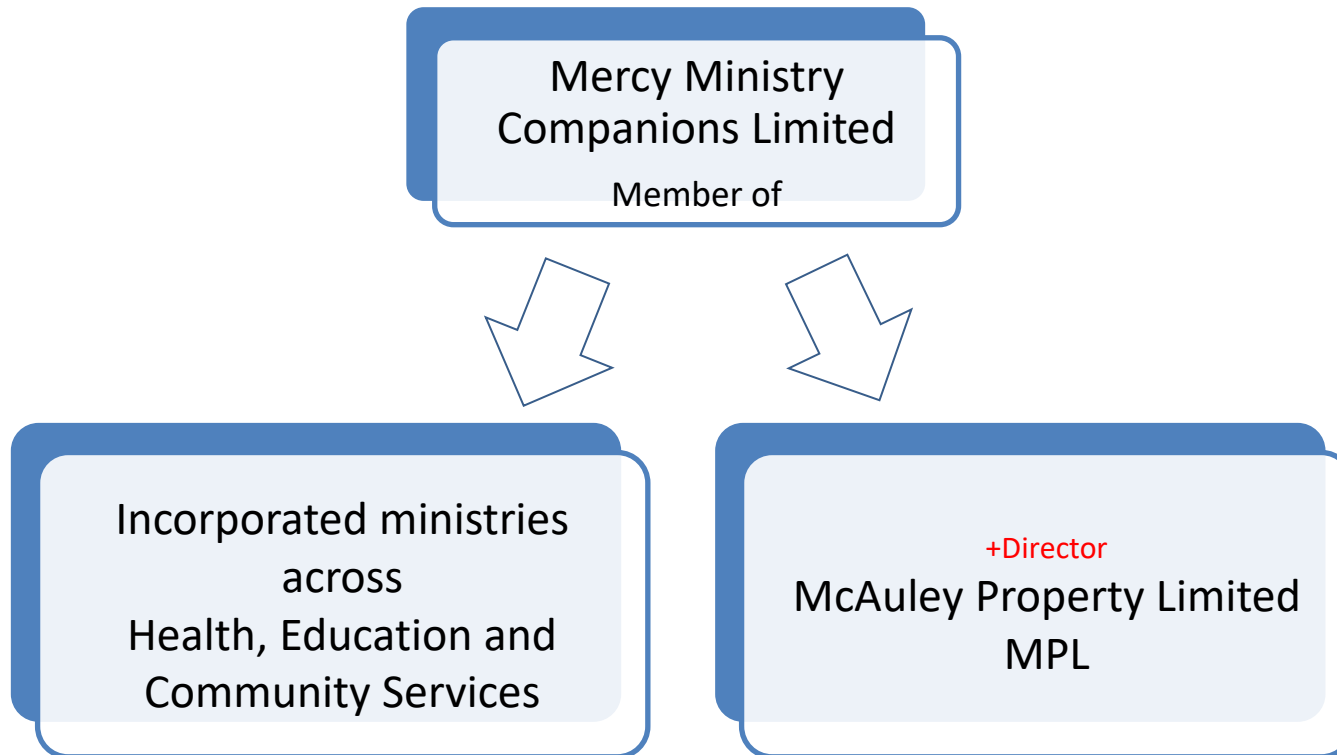
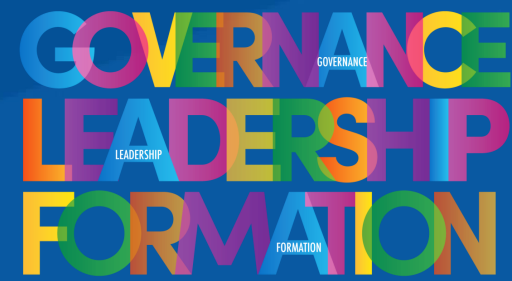



INSTITUTE OF
SISTERS of MERCY
OF AUSTRALIA & PAPUA NEW GUINEA

ISMAPNG 'Post PJP'

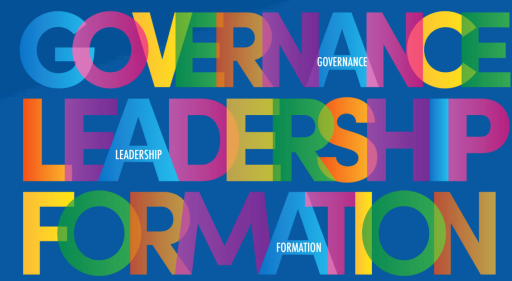

6 Entities to stay with ISMAPNG

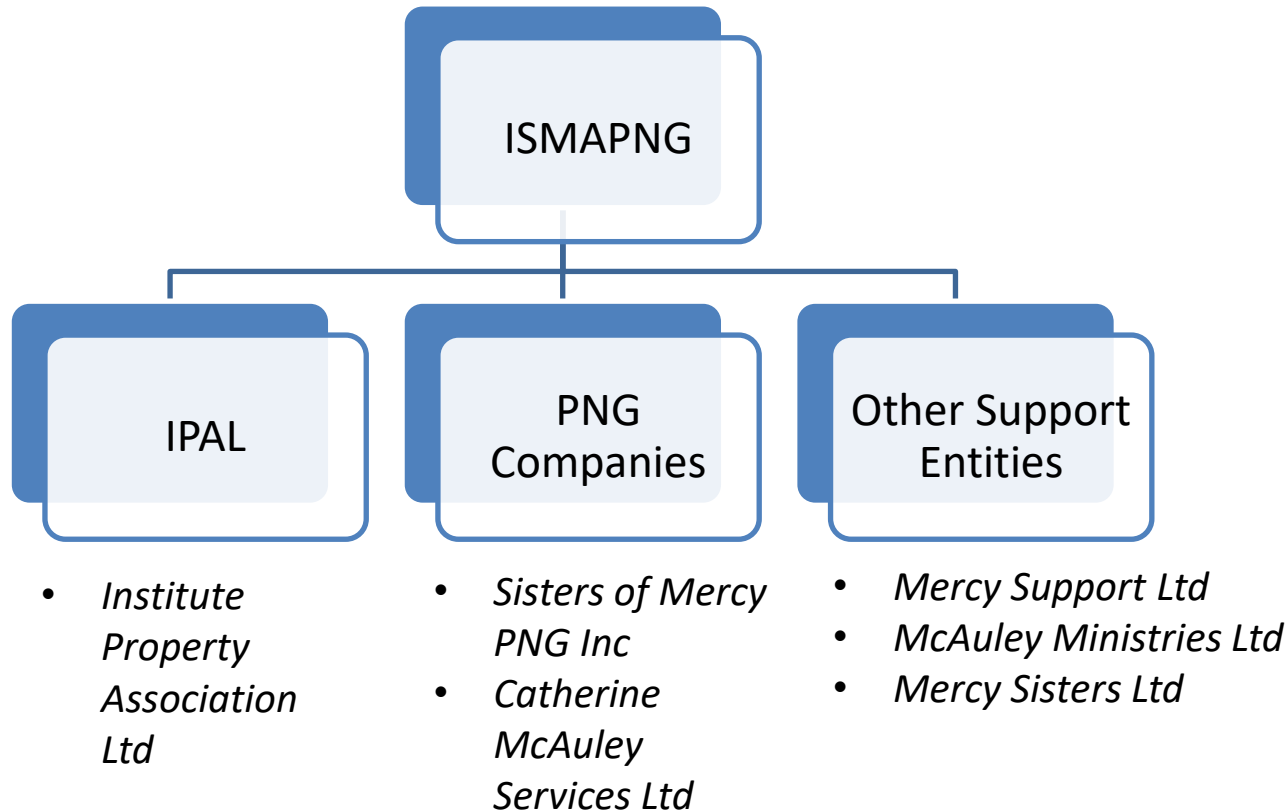



INSTITUTE OF
SISTERS of MERCY
OF AUSTRALIA & PAPUA NEW GUINEA

Areas to Discuss

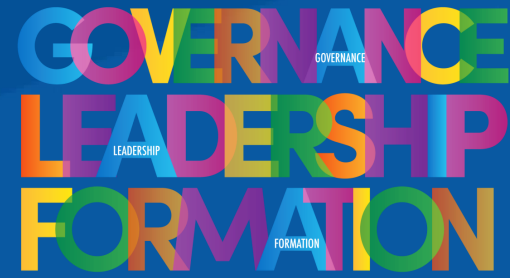

1. Funding Stewardship Fee
2. Loans



INSTITUTE OF
SISTERS of MERCY
OF AUSTRALIA & PAPUA NEW GUINEA

Funding MMC



- Estimated cost for MMC is \$1.5 million per year
- All ministries will need to contribute to costs of MMC
- Payment comes from Governance and Stewardship Fee



INSTITUTE OF
SISTERS of MERCY
OF AUSTRALIA & PAPUA NEW GUINEA

Governance and Stewardship Fee

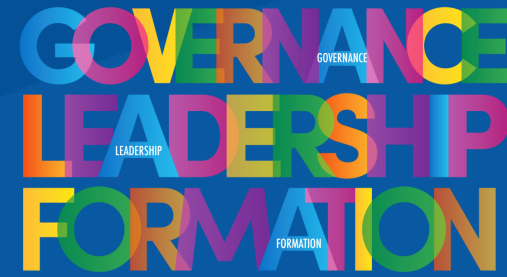

For the **first 3** years the Governance and Stewardship Fee will be apportioned to each of the ministries based on their gross revenue less Government funding and fundraising as declared in the most recent audited accounts. *(Financial year ending 2020 for all Ministries except Mercy Education where the calendar year ending 2019 has been used).*

The apportionment also includes a weighting against all land holdings.



INSTITUTE OF
SISTERS of MERCY
OF AUSTRALIA & PAPUA NEW GUINEA

Funding the PJP Governance and Stewardship Fee

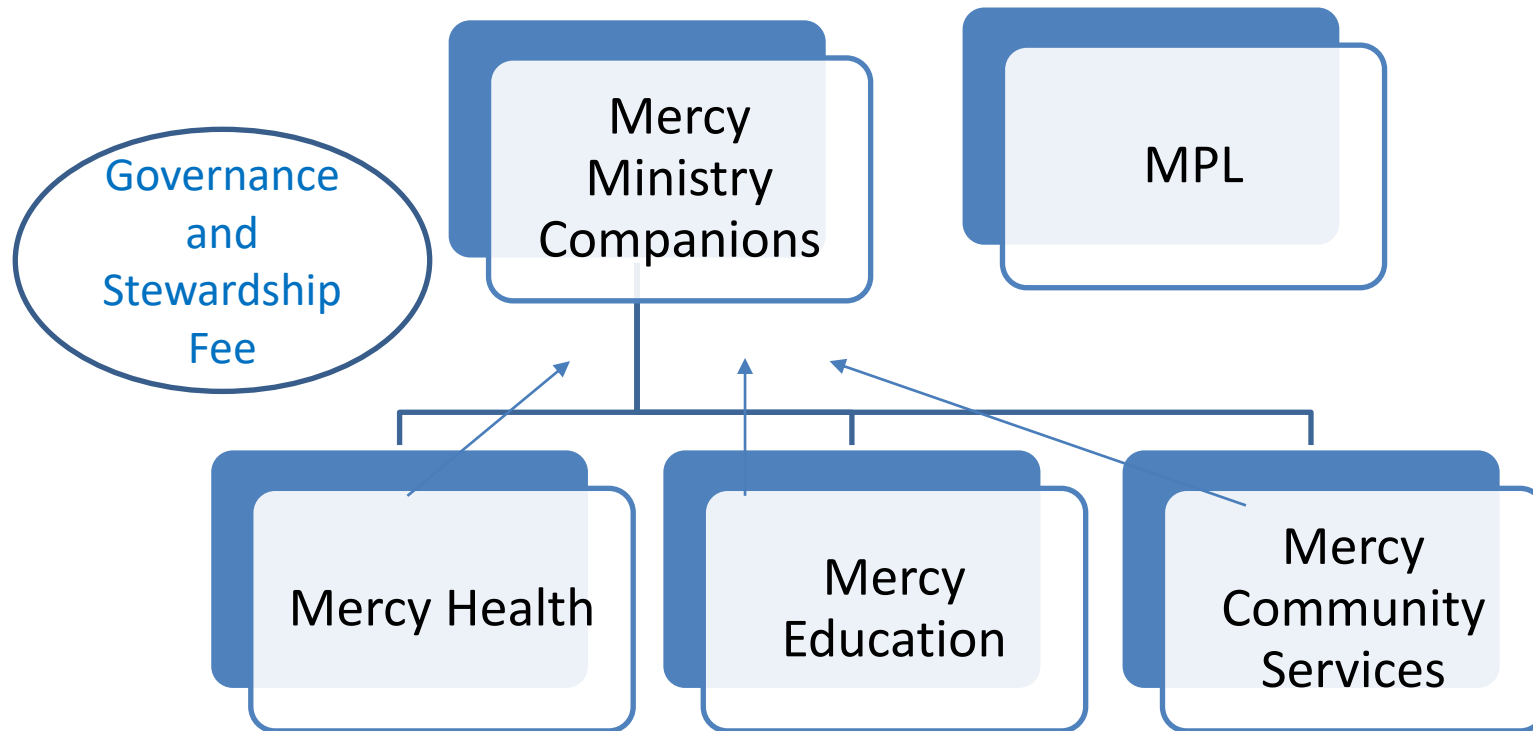
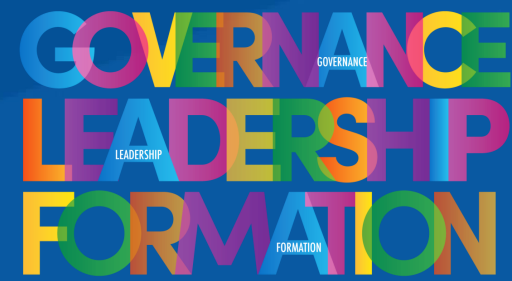



INSTITUTE OF
SISTERS *of* MERCY
OF AUSTRALIA & PAPUA NEW GUINEA

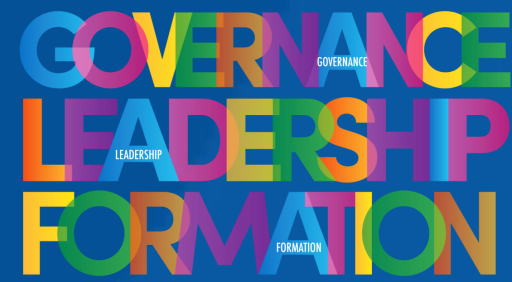

Loans



INSTITUTE OF
SISTERS of MERCY
OF AUSTRALIA & PAPUA NEW GUINEA

Current Loans

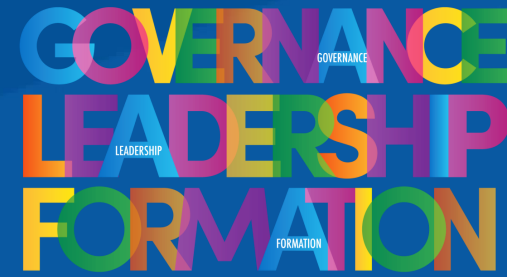

Current:

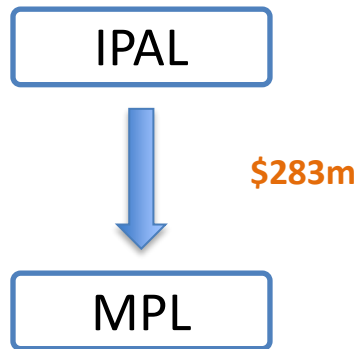

- Currently in place is a loan from IPAL to MPL of \$283m
- Established at reconfiguring
- Represents the land value of properties which were part of Sisters patrimony
- Interest Free and repayments need 13 months' notice



INSTITUTE OF
SISTERS of MERCY
OF AUSTRALIA & PAPUA NEW GUINEA

Novation of Loan

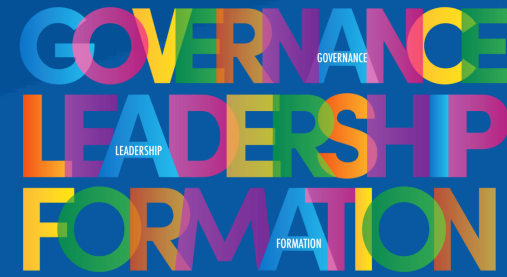

The Directors of IPAL will novate part of this loan to MMC.

The amount will be \$50m.

MPL will then have 2 loans - one with IPAL, and one with MMC.

The MMC - MPL loan conditions will be the current conditions applying: Interest Free and repayments need 13 months' notice

Future:

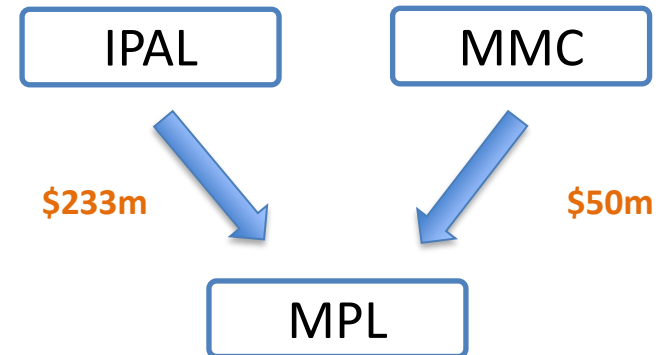



INSTITUTE OF
SISTERS of MERCY
OF AUSTRALIA & PAPUA NEW GUINEA

Novation of Loan

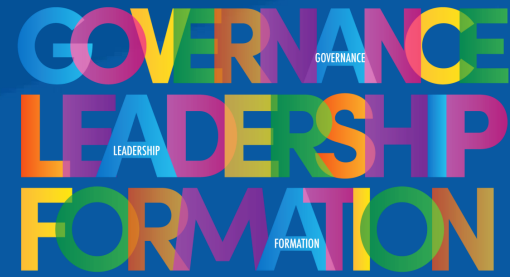

- Providing MMC with part of the loan provides options for the future
- The intent would always be to act with the interest of the ministries in mind



INSTITUTE OF
SISTERS of MERCY
OF AUSTRALIA & PAPUA NEW GUINEA

Funding the PJP

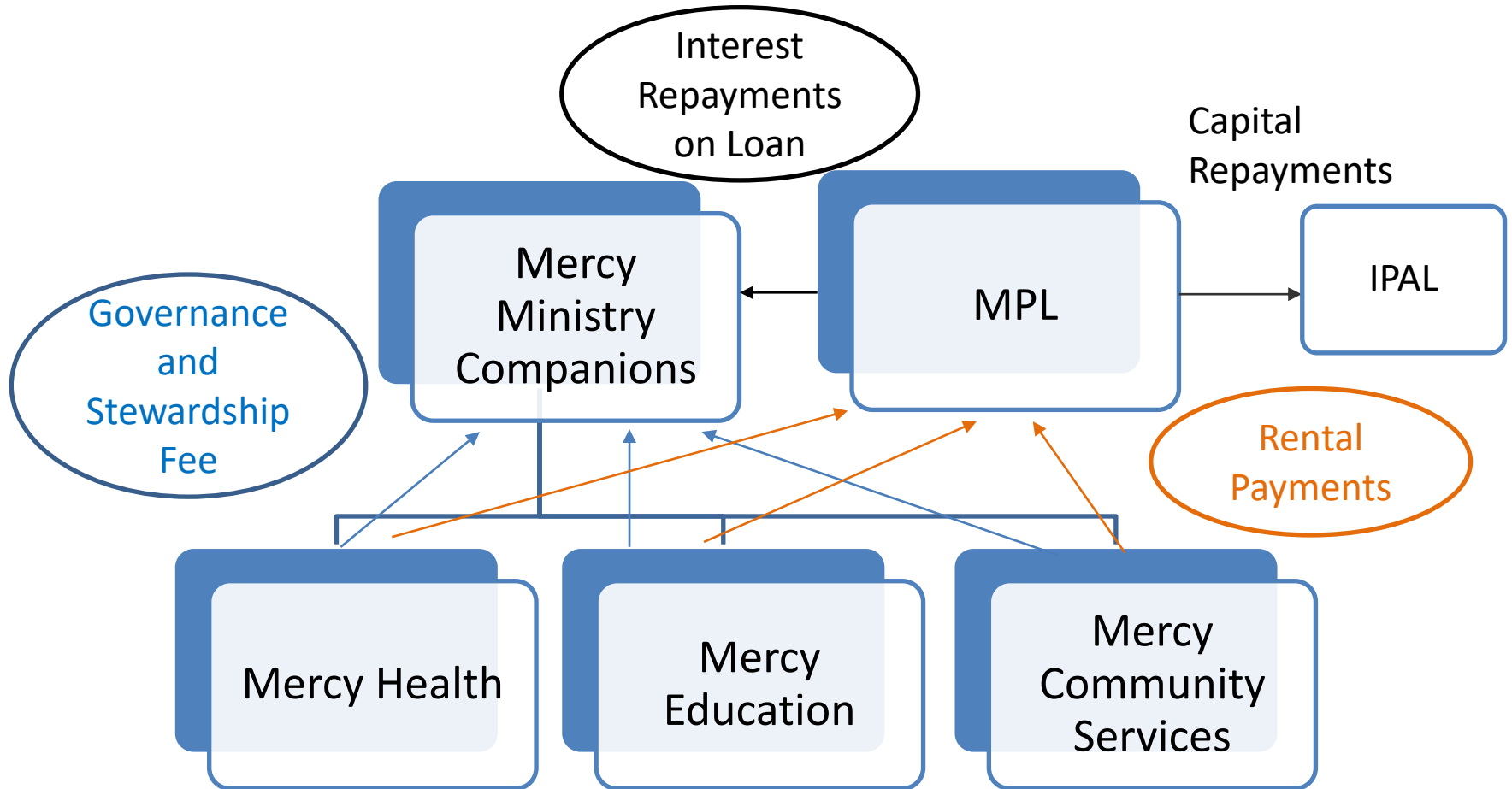
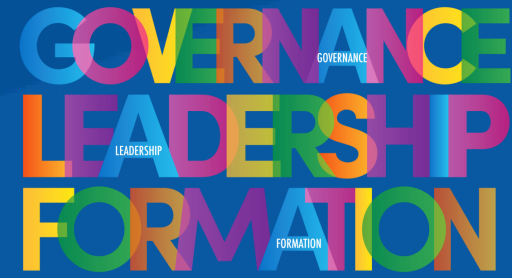



INSTITUTE OF
SISTERS of MERCY
OF AUSTRALIA & PAPUA NEW GUINEA

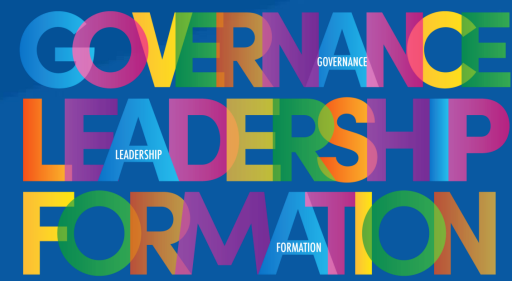

What message or question would you like to give to the Trustee Directors of Mercy Ministry Companions in that role or in their role as Directors of McAuley Property Limited?